

**Drain:** SHELBOURNE GREENE DRAIN **Drain #:** 274  
**Improvement/Arm:** Section 3  
**Operator:** JOH **Date:** 7-22-04  
**Drain Classification:** Urban/Rural **Year Installed:** 1997

### GIS Drain Input Checklist

- Pull Source Documents for Scanning JMA
- Digitize & Attribute Tile Drains N/A
- Digitize & Attribute Storm Drains JMA
- Digitize & Attribute SSD JMA
- Digitize & Attribute Open Ditch N/A
- Stamp Plans JMA
- Sum drain lengths & Validate SLM
- Enter Improvements into Posse SLM
- Enter Drain Age into Posse SLM
- Sum drain length for Watershed in Posse SLM
- Check Database entries for errors SLM

### Gasb 34 Footages for Historical Cost Drain Length Log

Drain-Improvement: SHELBORNE GREENE DRAW - SHELBORNE GREENE - SECTION 3

Drain Type:	Size:	Length SURVEYOR'S REPORT	Length (DB Query)	Length Reconcile	If Applicable	
					Price:	Cost:
SSD	6"	7,198'	7,198'	Ø		
RCP	12"	1,071'	1,071'	Ø		
	15"	1,022'	1,022'	Ø		
	18"	276'	276'	Ø		
	21"	157'	157'	Ø		
	24"	225'	225'	Ø		
	30"	159'	159'	Ø		

Sum: 10,108'    10,108'    Ø    \_\_\_\_\_

Final Report: 10,108'

Comments:  
\_\_\_\_\_  
\_\_\_\_\_  
\_\_\_\_\_  
\_\_\_\_\_  
\_\_\_\_\_

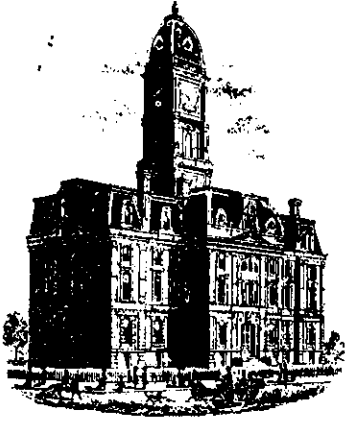

SURVEYOR'S OFFICE

# Hamilton County

*Kenton C. Ward, Surveyor*

*Phone (317) 776-8495*

*Fax (317) 776-9628*

*Suite 146*

*One Hamilton County Square*

*Noblesville, Indiana 46060-2230*

May 23, 1997

TO: HAMILTON COUNTY DRAINAGE BOARD

RE: Shelborne Greene, Section 3 Arm

Attached is a petition, plans, non-enforcement request, calculations, quantity summary and assessment roll for the Section 3 Arm, Shelborne Greene. I have reviewed the submittals and petition and have found each to be in proper form.

I have made a personal inspection of the land described in the petition. Upon doing so, I believe that the drain is practicable; will improve the public health; benefit a public highway and be of public utility; and that the costs, damages and expenses of the proposed drain will probably be less than the benefits accruing to the owners of land likely to be benefited. The drain will consist of the following:

6" SSD	6,474 feet	21" RCP	160 feet
12" RCP	1,090 feet	24" RCP	223 feet
15" RCP	1,025 feet	30" RCP	160 feet
18" RCP	276 feet		

The total length of the drain will be 9,408 feet.

The subsurface drains (SSD) under curbs are to be part of the regulated drain. Only the main SSD lines which are located within the Right-of Way are to be maintained as regulated drain. Laterals for individual lots will not be considered part of the regulated drain.

I have reviewed the plans and believe the drain will benefit each of the lots equally. Therefore, I recommend each lot be assessed equally. I also believe that no damages will result to landowners by the Construction of this drain. I recommend a maintenance assessment of \$30.00 per lot, \$5.00 per acre for roadways, with a \$50.00 minimum. With this assessment the total annual assessment for this section will be \$ 1495.20.

I believe this proposed drain meets the requirements for Urban Drain Classification as set out in IC 36-9-27-67 to 69. Therefore, this drain shall be designated as an Urban Drain.

I recommend that upon approval of the above proposed drain the Board also approve the attached non-enforcement request. This request is for the reduction of the regulated drain easement to those easement widths as shown on the secondary plat for Shelborne Greene Section 3 as recorded in the office of the Hamilton County Recorder.

I recommend the Board set a hearing for this proposed drain for July 1997.

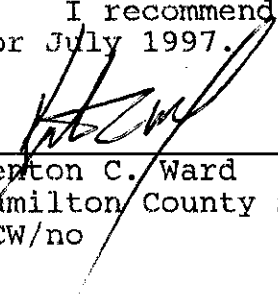
  
\_\_\_\_\_  
Kepton C. Ward  
Hamilton County Surveyor  
KCW/no

**First Fidelity & Guaranty Co., Inc.**

P.O. Box 501422  
Indianapolis, IN 46250-6422



BOARD OF COMMISSIONERS  
OF THE COUNTY OF HAMILTON

ATTEST: \_\_\_\_\_  
HAMILTON COUNTY AUDITOR

\_\_\_\_\_  
\_\_\_\_\_  
\_\_\_\_\_  
DATE \_\_\_\_\_

February 5, 1997

Irrevocable Credit No. SBG-3-DRA

The Board of Hamilton County Commissioners,  
Hamilton County, Indiana  
One Hamilton County Square  
Noblesville, Indiana 46060

Gentlemen:

We hereby establish our Irrevocable Standby Letter of Credit No. SBG-3-DRA in your favor, at the request and for the account of Davis Homes, LLC, an Indiana limited liability company, 3755 East 82nd Street, Suite 120, Indianapolis, Indiana 46240 (the "Developer"), for any sum or sums not exceeding One Hundred Forty-Six Thousand Three Hundred Twenty-Six and 00/100 Dollars (\$146,326.00), available upon presentation by the Board of Hamilton County Commissioners of a letter enumerating any and all improvements not completed by Developer in connection with the storm sewers and subsurface drains in Shelborne Greene, Section 3, Carmel Plat Docket No. 96-96 SP, as required by the Hamilton County Surveyor's Office.

The drafts drawn under this Letter of Credit, must state "Drawn under Letter of Credit No. SBG-3-DRA of First Fidelity & Guaranty Co., Inc., dated February 5, 1997." The amounts of the drafts must be noted on the back of this Letter of Credit by the negotiating bank and/or agency.

This Letter of Credit is effective as of February 5, 1997 and shall expire on February 4, 1998, but such expiration date shall be automatically extended for a period of one year on February 5, 1998, and on each successive expiration date, unless a release is received from the Board of Hamilton County Commissioners or we notify both the Board of Hamilton County Commissioners and the Developer by certified mail, at least ninety (90) days before the current expiration date, that we have decided not to extend this Letter of Credit beyond the current expiration date. In the event of such notification by us, the credit established by this Letter shall be available to the Board of Hamilton County Commissioners upon its sight draft or demand for payment for ninety (90) days after receipt of such notice by the Board of Hamilton County Commissioners, as shown on the signed return receipt.

**FILED**

FEB 14 1997

OFFICE OF HAMILTON COUNTY SURVEYOR

Board of Hamilton  
County Commissioners,  
page 2

Nor shall this credit or our obligation to pay same be affected by any security agreement between the Developer and ourselves.

Whenever this letter of credit is drawn on under and in compliance with the terms of this Letter of Credit, we shall pay the amount of the draft directly to the Board of Hamilton County Commissioners or in accordance with its instructions.

Sincerely,

First Fidelity & Guaranty Co., Inc.

F F & G	Credit No. 586-3-2024	F F & G
	Date 2/5/97	
	Amount \$146,326.00	
	Code Approval JOLY	

By   
(Authorized Signature)

**First Fidelity & Guaranty Co., Inc.**

P.O. Box 501422

Indianapolis, IN 46250-6422



BOARD OF COMMISSIONERS  
OF THE COUNTY OF HAMILTON

ATTEST  
HAMILTON COUNTY AUDITOR

\_\_\_\_\_  
\_\_\_\_\_  
\_\_\_\_\_  
DATE \_\_\_\_\_

February 5, 1997

Irrevocable Credit No. SBG-3-EC

The Board of Hamilton County Commissioners,  
Hamilton County, Indiana  
One Hamilton County Square  
Noblesville, Indiana 46060

Gentlemen:

We hereby establish our Irrevocable Standby Letter of Credit No. SBG-3-EC in your favor, at the request and for the account of Davis Homes, LLC, an Indiana limited liability company, 3755 East 82nd Street, Suite 120, Indianapolis, Indiana 46240 (the "Developer"), for any sum or sums not exceeding Seventeen Thousand Five Hundred and 00/100 Dollars (\$17,500.00), available upon presentation by the Board of Hamilton County Commissioners of a letter enumerating any and all improvements not completed by Developer in connection with the erosion control in Shelborne Greene, Section 3, Carmel Plat Docket No. 96-96 SP, as required by the Hamilton County Surveyor's Office.

The drafts drawn under this Letter of Credit, must state "Drawn under Letter of Credit No. SBG-3-EC of First Fidelity & Guaranty Co., Inc., dated February 5, 1997." The amounts of the drafts must be noted on the back of this Letter of Credit by the negotiating bank and/or agency.

This Letter of Credit is effective as of February 5, 1997 and shall expire on February 4, 1998, but such expiration date shall be automatically extended for a period of one year on February 5, 1998, and on each successive expiration date, unless a release is received from the Board of Hamilton County Commissioners, or we notify both the Board of Hamilton County Commissioners and the Developer by certified mail, at least ninety (90) days before the current expiration date, that we have decided not to extend this Letter of Credit beyond the current expiration date. In the event of such notification by us, the credit established by this Letter shall be available to the Board of Hamilton County Commissioners upon its sight draft or demand for payment for ninety (90) days after receipt of such notice by the Board of Hamilton County Commissioners, as shown on the signed return receipt.

Board of Hamilton  
County Commissioners,  
page 2

The credit established by this Letter and our obligation to pay same shall not be affected by the receivership, bankruptcy or insolvency of the Developer or the attachment of its property. Nor shall this credit or our obligation to pay same be affected by any security agreement between the Developer and ourselves.

Whenever this letter of credit is drawn on under and in compliance with the terms of this Letter of Credit, we shall pay the amount of the draft directly to the Board of Hamilton County Commissioners or in accordance with its instructions.

Sincerely,

First Fidelity & Guaranty Co., Inc.

By   
(Authorized Signature)

F F & G	Credit No. <u>586-3-EC</u>	F F & G
	Date <u>2/5/97</u>	
	Amount \$ <u>17,500.00</u>	
	Code Approval <u>Jan</u>	



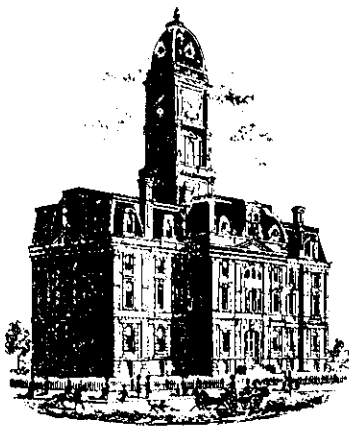

SURVEYOR'S OFFICE

# Hamilton County

*Kenton C. Ward, Surveyor*

*Phone (317) 776-8495*

*Fax (317) 776-9628*

*Suite 188*

*One Hamilton County Square*

*Noblesville, Indiana 46060-2230*

**To: Hamilton County Drainage Board**

**September 17, 2004**

**Re: Shelborne Green Drain: Section 3 Arm**

Attached are as-builts, certificate of completion & compliance, and other information for Shelborne Green Section 3. An inspection of the drainage facilities for this section has been made and the facilities were found to be complete and acceptable.

During construction, changes were made to the drain, which will alter the plans submitted with my report for this drain-dated May 23, 1997. The report was approved by the Board at the hearing held July 28, 1997. (See Drainage Board Minutes Book 5, Pages 383-385)

The changes are as follows:

<b>Structure:</b>	<b>T.C.:</b>	<b>I.E.:</b>	<b>Pipe:</b>	<b>Length:</b>	<b>Grade:</b>	<b>Original:</b>	<b>Difference:</b>
834	872.5	870.91					
824		869.22	12	146	1.16		
833		869.87					
832	874.2	869.75	15	105	0.11	107	-2
832	874.2	869.75					
831	872.78	869.47	15	121	0.2	123	2
831	872.78	869.28					
830	872.75	869.28	15	28	0.68		
830	872.75	869.22					
824		869.22	18	16	0.38		
829	872.81	869.78					
821	872.81	869.69	12	37	0.24	42	5
821	872.81	867.95					
822		869.52	15	15	1.13		
828	872.9	871.22					
827	875.47	870.37	12	145	0.58	142	-3
827	875.47	870.37					
826	875.39	870.23	15	28	0.57		
826	875.39	870.23					
825	874.2	869.7	18	130	0.37		
825	874.2	869.68					
824	873.1	869.23	18	130	0.35		
824	873.1	869.19					
823	873.6	868.75	24	80	0.55		

823	873.6	868.75					
822	874.8	867.97	24	145	0.54	143	-2
822	874.8	868.02					
822B		867.55	30	51	0.8	0	51
822B		864.3					
819		863.94	30	108	0.33	160	-52
839	875.73	872.92					
838	875.7	872.8	12	30	0.4		
838	875.7	872.8					
835		872.63	12	18	0.94	16	-2
841	879.09	874.64					
840	879.08	874.45	15	46	0.41		
840	879.08	874.45					
836		874.37	15	26	0.31	24	-2
837	877.5	875.15					
836	878.9	874.36	12	225	0.35		
836	878.9	874.33					
835	875.8	872.58	15	290	0.58	291	1
835	875.8	872.52					
822		867.95	15	333	2.27		
818	871.73	866.88					
817	871.64	866.58	12	28	1.07		
817	871.64	866.58					
741		866.01	12	233	0.3	238	5
812		867.3					
813	872.1	867.42	21	72	0.17	75	3
813	872.1	867.42					
814	870.58	867.48	21	85	0.14		
814	870.58	867.48					
815	870.07	867.65	15	30	0.9		
815	870.07	867.65					
816		867.67	12	131	0.4	140	9
820	872.73	869.92					
821	872.81	869.72	12	35	0.56	40	
842	878.81	874.6					
840	879.08	874.45	12	43	0.35		

**6" SSD Streets:**

Inverness Blvd	1763
Colonial Dr	1129
Green Tree Dr.	599
Inverness Dr.	108

**Total x2:** 7198

**RCP Pipe Totals:**

12	1071
15	1022
18	276
21	157
24	225
30	159

**Total:** 2910

The length of the drain due to the changes described above is now **10,108 feet**.

The non-enforcement was approved by the Board at its meeting on July 28, 1997 and recorded under instrument # 9709744422.

The following sureties were guaranteed by First Fidelity & Guaranty and released by the Board on its September 15, 1997 meeting.

**Bond-LC No:** SBG-3-DRA  
**Insured For:** Storm Sewers, SSD  
**Amount:** \$146,326.00  
**Issue Date:** February 5, 1997

**Bond-LC No:** SBG-3-EC  
**Insured For:** Erosion Control  
**Amount:** \$17,500.00  
**Issue Date:** February 5, 1997

I recommend the Board approve the drain's construction as complete and acceptable.

Sincerely,

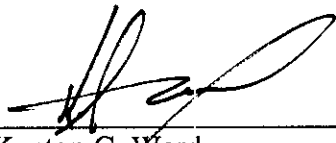

---

Kenton C. Ward,  
Hamilton County Surveyor

KCW/slm

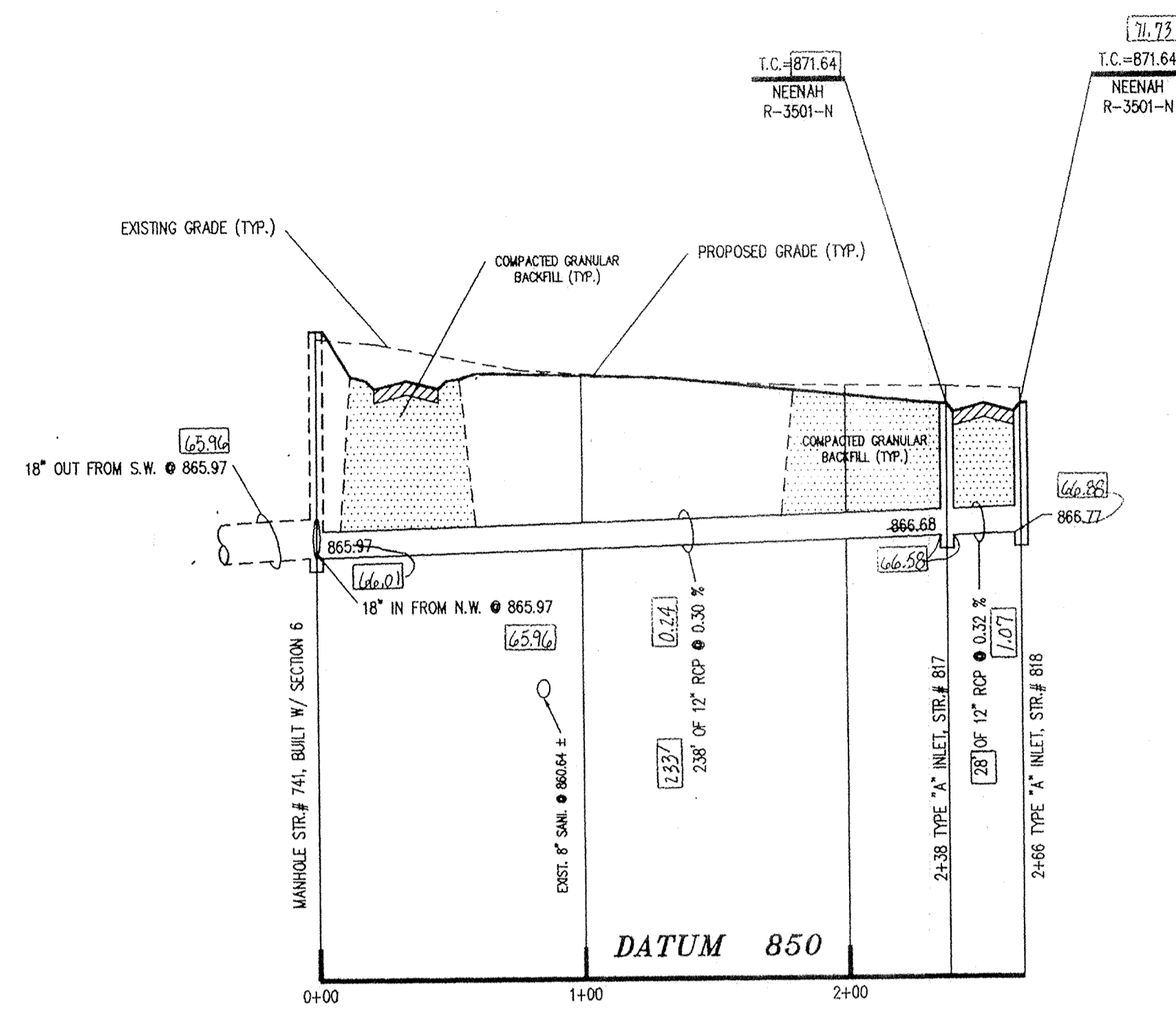

**PROFILE TWO**

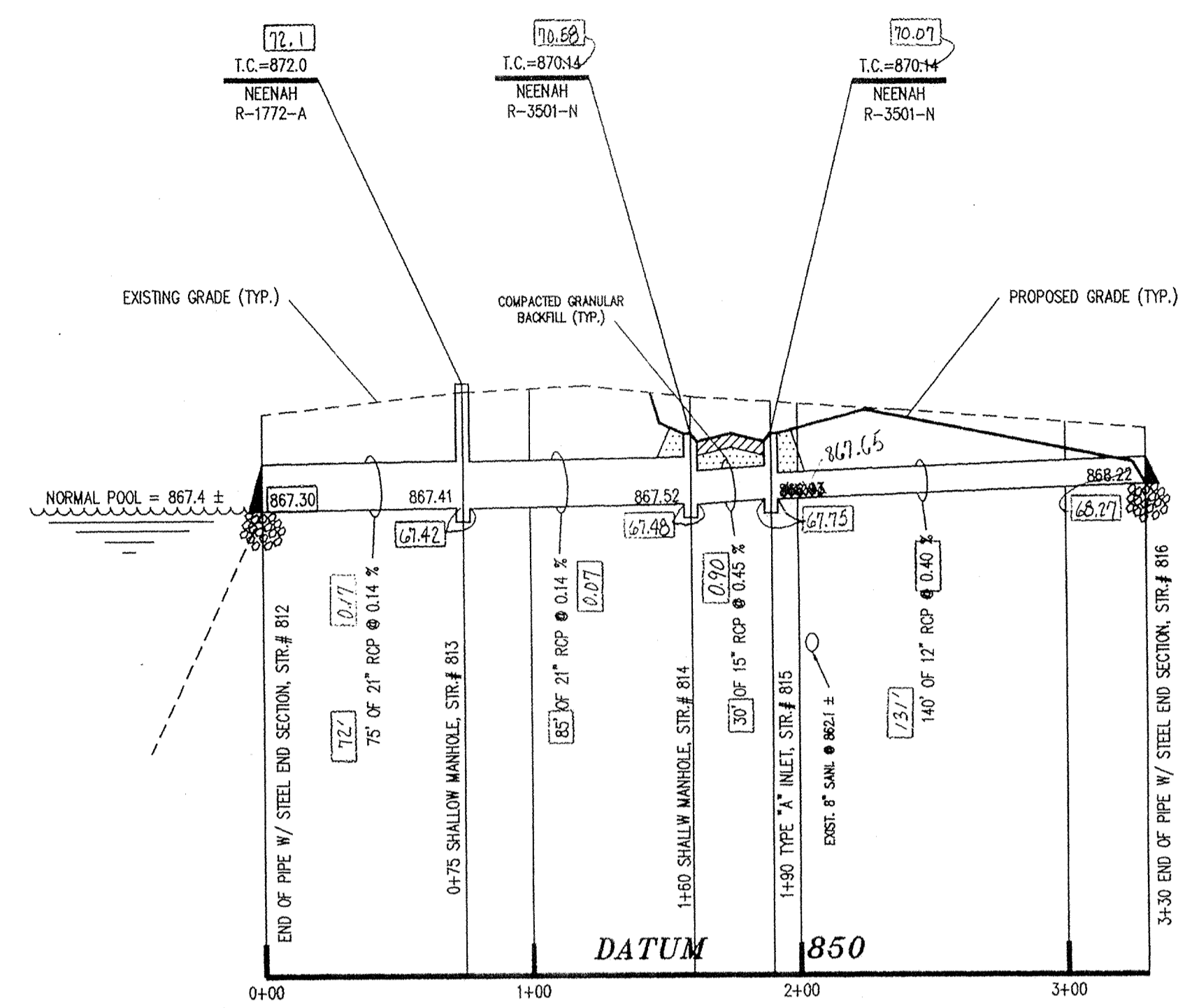

**PROFILE ONE**

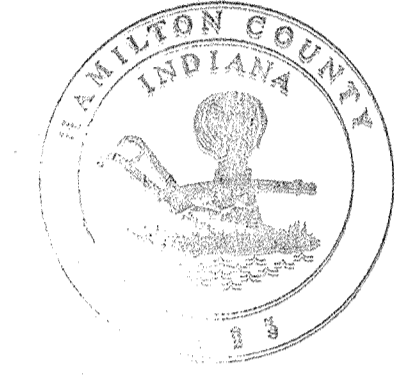
  
 This information was gathered for input into the Hamilton County Geographical Information System. This document is considered an official record of the City.
   
 Entry Date: 7-27-04
  
 Entered by: JOH

1. FIELD ADJUSTMENT BY ENGINEER MAY BE REQUIRED AT ALL OUTFALL POINTS TO INSURE PROPER OUTFALL CONDITIONS.
  2. ALL STORM DRAINAGE STRUCTURES (IE: MANHOLES, CURB INLETS) SHALL HAVE POURED FLOW LINES AND BENCH WALLS. THE FLOW LINES AND BENCH WALLS SHALL BE TROWELED SMOOTH AND HAVE A BRUSHED FINISH.
  3. ALL STRUCTURES SHALL HAVE CASTINGS, JOINTS, LIFT RINGS AND PIPE CONNECTIONS WELL GROUTED, TROWELED SMOOTH AND BRUSH FINISHED.
  4. OCCUPATIONAL SAFETY AND HEALTH ADMINISTRATION (OSHA) STANDARDS FOR EXCAVATIONS: FINAL RULE 29 CFR PART 1926, SUBPART "P" APPLIES TO ALL EXCAVATIONS EXCEEDING FIVE (5) FEET IN DEPTH.
  5. IN ADDITION, EXCAVATIONS EXCEEDING TWENTY (20) FEET IN DEPTH REQUIRE THE DESIGN OF A TRENCH SAFETY SYSTEM BY A REGISTERED PROFESSIONAL ENGINEER.
- IT SHALL BE THE RESPONSIBILITY OF THE CONTRACTOR TO COMPLY WITH THE ABOVE STATED REQUIREMENTS.

**DON'T DIG BLIND**

"HOLEY MOLEY" SEE

1-800-382-5544  
CALL TOLL FREE  
1-800-428-5200  
FOR CALLS OUTSIDE OF INDIANA

**CAUTION:**  
LOCATION OF ALL EXISTING UNDERGROUND UTILITIES SHOWN ON THIS PLAN ARE BASED UPON ABOVE GROUND EVIDENCE. (Including, but not limited to, manholes, inlets, valves, & marks made upon the ground by others.) AND ARE SPECULATIVE IN NATURE. THERE MAY ALSO BE OTHER EXISTING UNDERGROUND UTILITIES FOR WHICH THERE IS NO ABOVE GROUND EVIDENCE OR FOR WHICH NO ABOVE GROUND EVIDENCE WAS OBSERVED. THE EXACT LOCATIONS OF SAID EXISTING UNDERGROUND UTILITIES SHOULD BE VERIFIED BY THE CONTRACTOR PRIOR TO ANY AND ALL CONSTRUCTION.

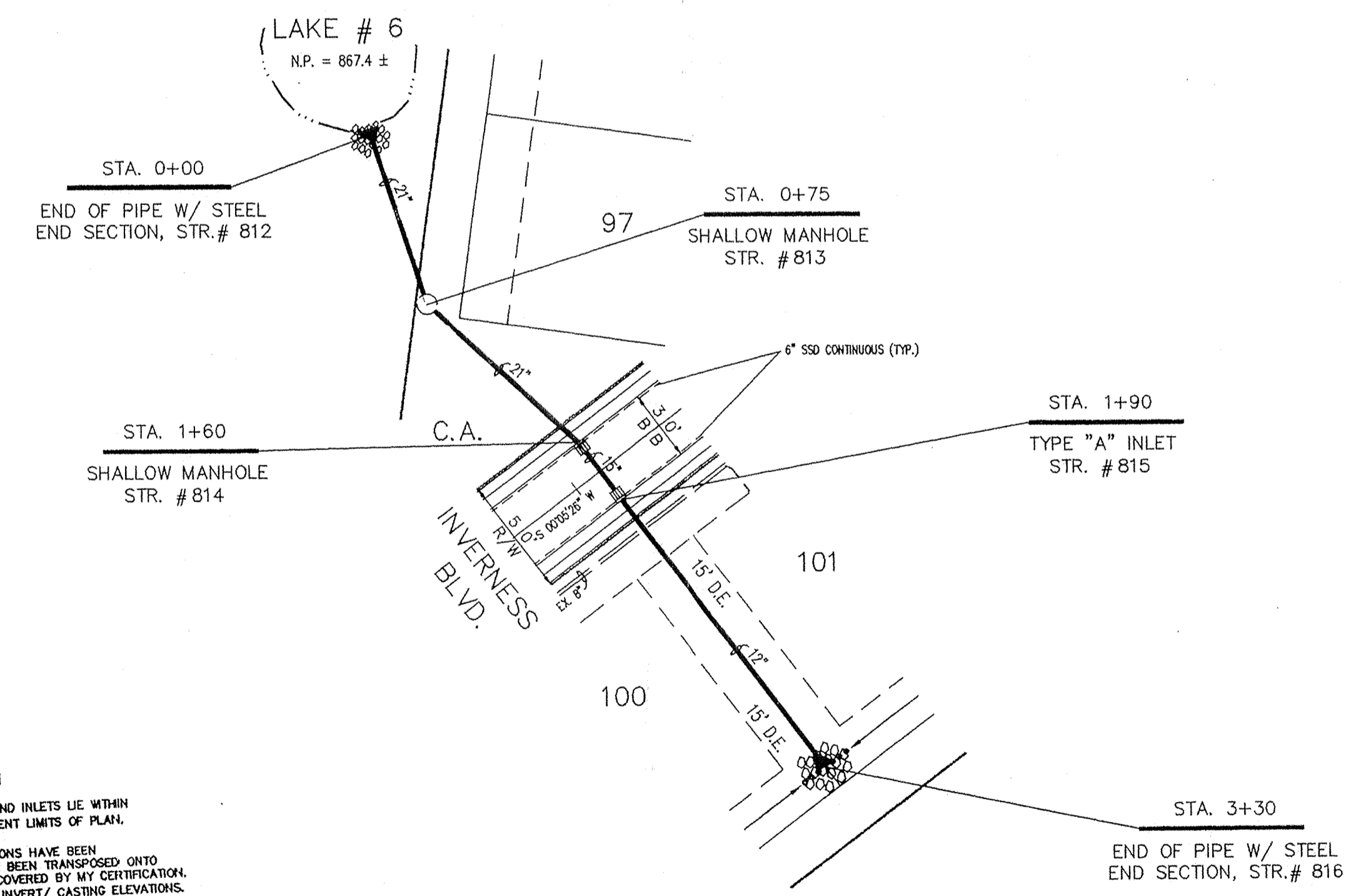

**PLAN ONE**

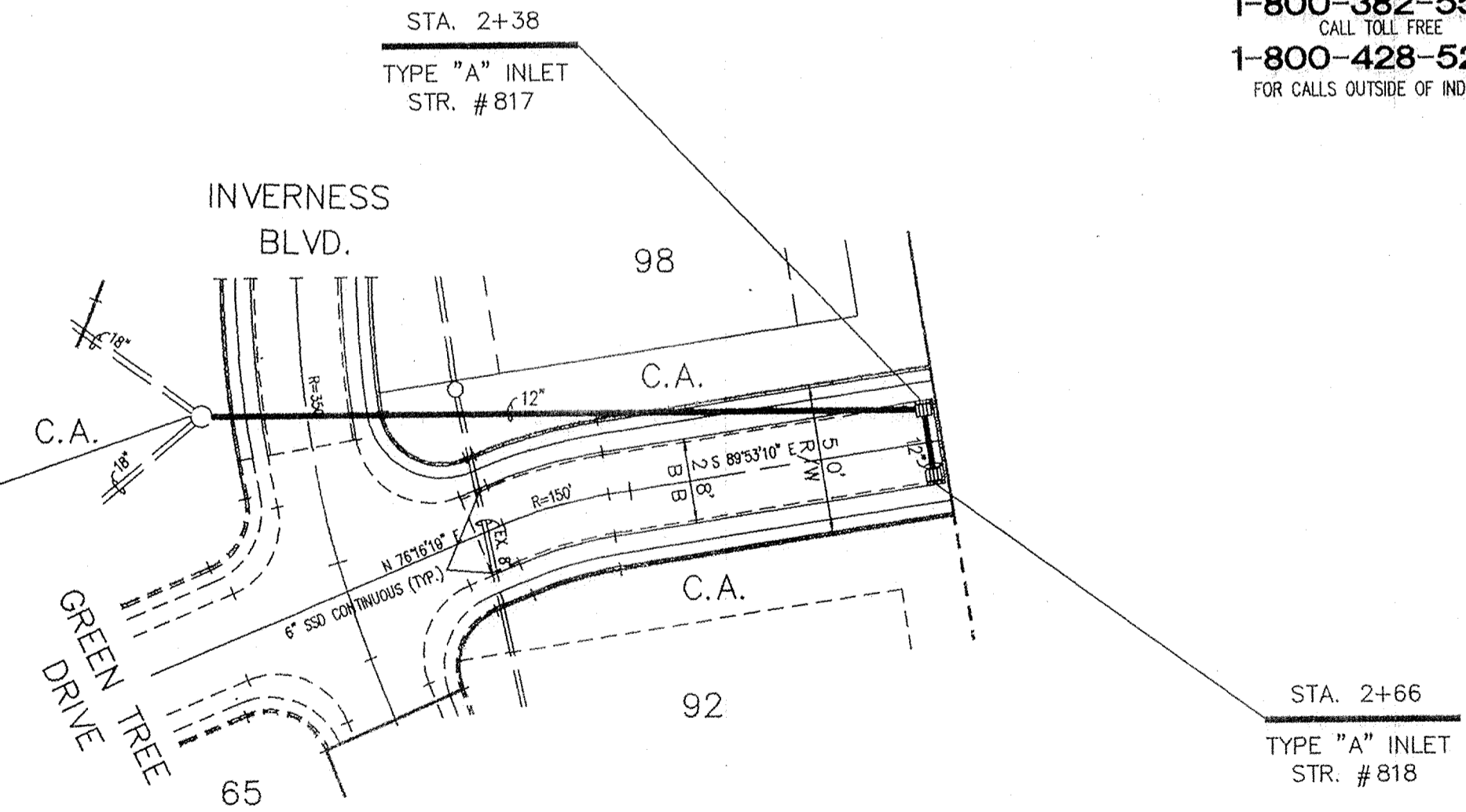

**PLAN TWO**

**AS-BUILT INFORMATION**

A: STORM SEWER MANHOLES AND INLETS LIE WITHIN THE RIGHT-OF-WAY & EASEMENT LIMITS OF PLAN.

B: CASTING & INVERT ELEVATIONS HAVE BEEN PROVIDED TO ME AND HAVE BEEN TRANSPORTED ONTO THIS SHEET AND ARE NOT COVERED BY MY CERTIFICATION. IF QUESTIONS ARISE OVER INVERT / CASTING ELEVATIONS, PLEASE CONTACT THE CONTRACTOR.

*Christopher R. White*  
 CERTIFIED: Christopher R. White DATE: 10/21/1996

AS-BUILT INFORMATION BY  
 THE SWEIDER CORP  
 898-8282

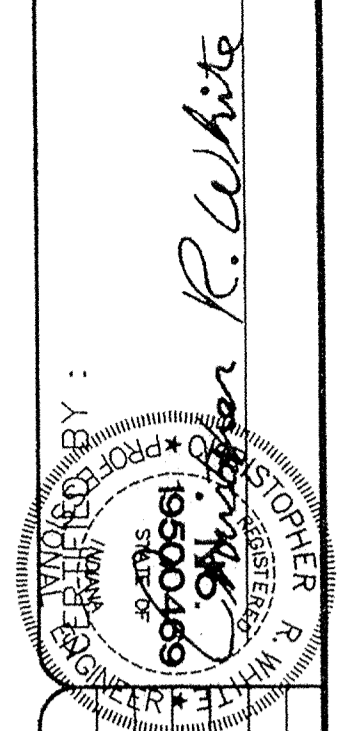

NO.	BY:	REV. DATE:	REVISIONS
1	JOH	7/27/04	ADDED AS-BUILT INFO

**DAVIS HOMES, L.L.C.**  
 OFFICE 317-595-2900  
 3755 EAST 82nd ST, SUITE 120  
 INDIANAPOLIS, INDIANA 46240  
 FAX 317-595-2950

PROJECT: **SHELBORNE GREENE SECTION THREE**  
 TITLE: **STORM SEWER PLAN & PROFILE**  
 DRAWN BY: JOH  
 DATE: 10/21/1996  
 SCALE: VERT: 1"=5'  
 HORZ: 1"=50'

SHEET:  
**C703**

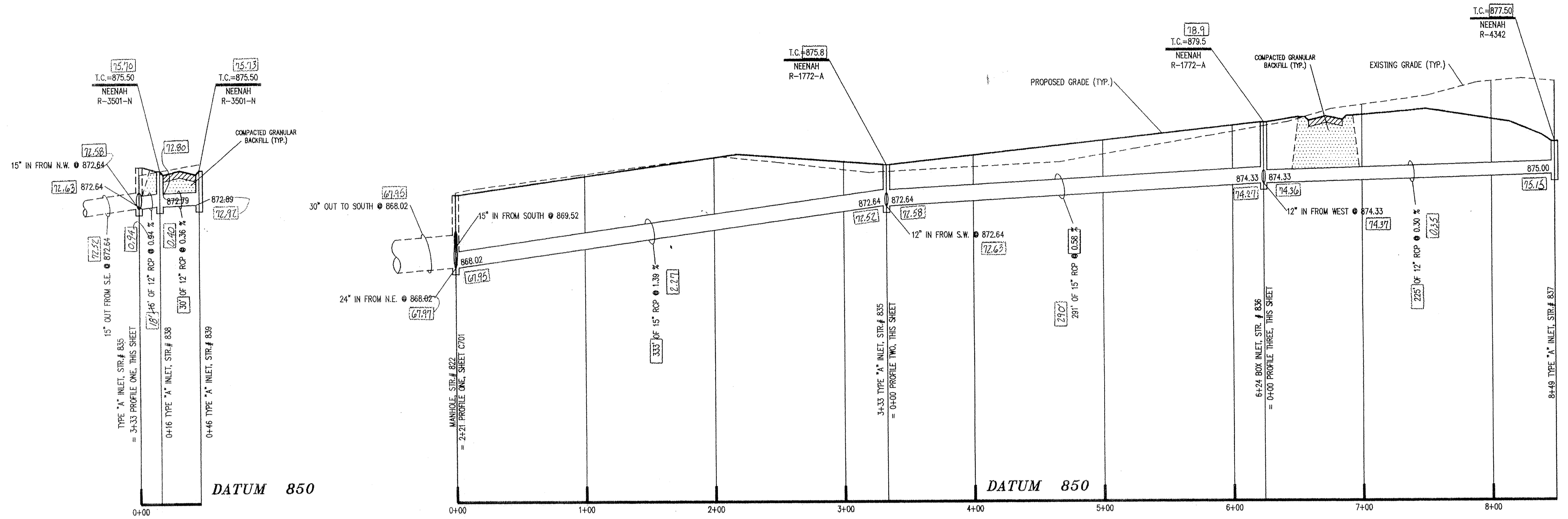

**PROFILE TWO**

**PROFILE ONE**

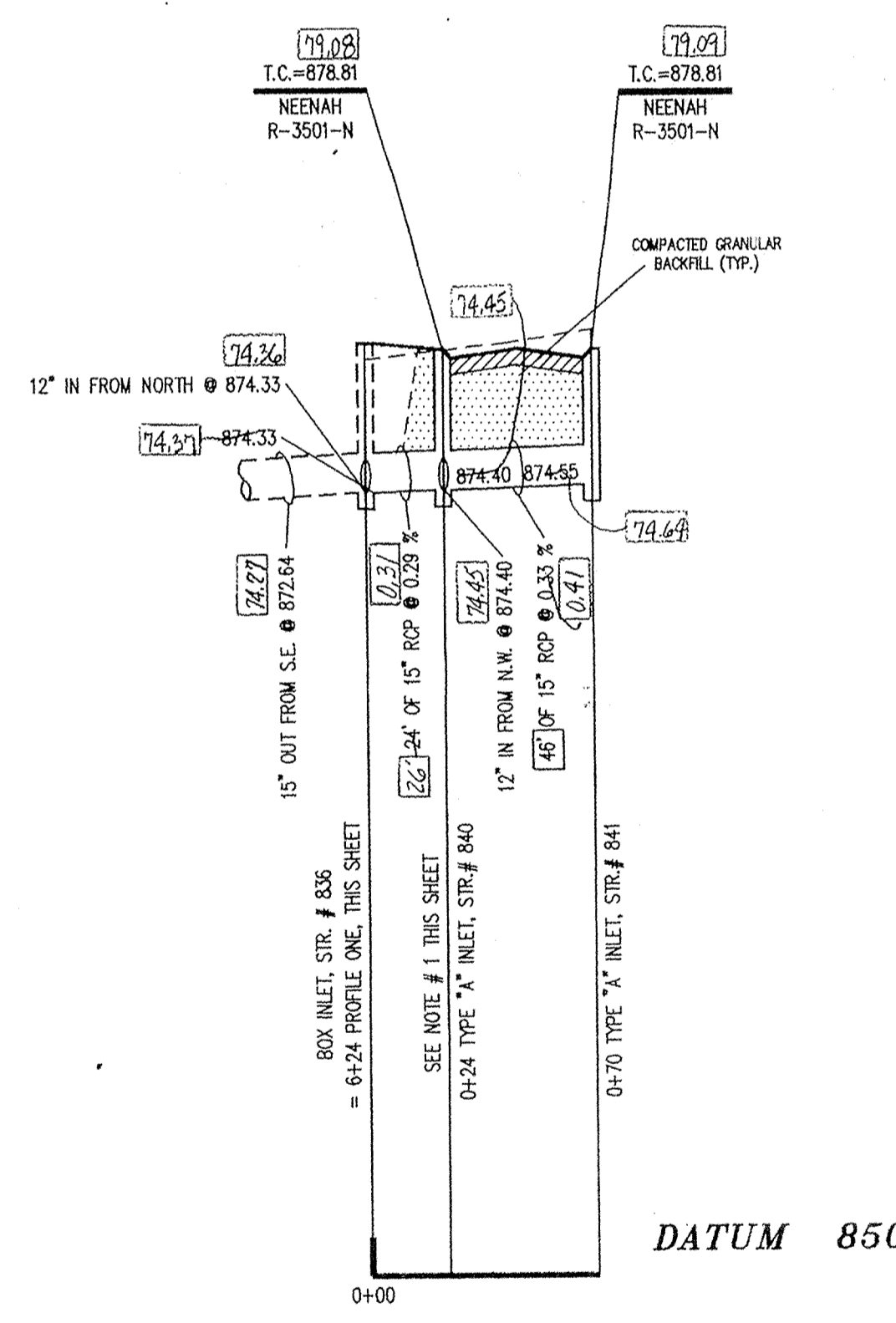

**PROFILE THREE**

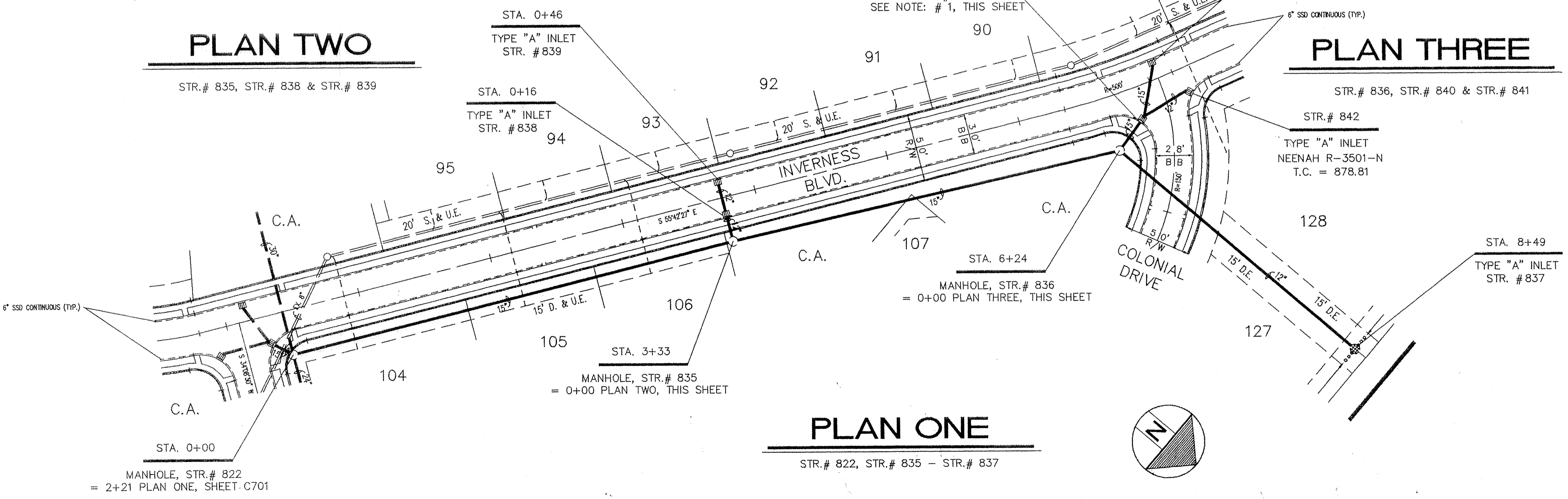

**PLAN TWO**

**PLAN THREE**

**PLAN ONE**

**NOTES:**

1. FIELD ADJUSTMENT BY ENGINEER MAY BE REQUIRED AT ALL OUTFALL POINTS TO INSURE PROPER OUTFALL CONDITIONS.
  2. ALL STORM DRAINAGE STRUCTURES (IE: MANHOLES, CURB INLETS) SHALL HAVE POURED FLOW LINES AND BENCH WALLS. THE FLOW LINES AND BENCH WALLS SHALL BE TROWELED SMOOTH AND HAVE A BRUSHED FINISH.
  3. ALL STRUCTURES SHALL HAVE CASTINGS, JOINTS, LIFT RINGS AND PIPE CONNECTIONS WELL GROUTED, TROWELED SMOOTH AND BRUSH FINISHED.
  4. OCCUPATIONAL SAFETY AND HEALTH ADMINISTRATION (OSHA) STANDARDS FOR EXCAVATIONS; FINAL RULE 29 CFR PART 1926, SUBPART "P" APPLIES TO ALL EXCAVATIONS EXCEEDING FIVE (5) FEET IN DEPTH.
  5. IN ADDITION, EXCAVATIONS EXCEEDING TWENTY (20) FEET IN DEPTH REQUIRE THE DESIGN OF A TRENCH SAFETY SYSTEM BY A REGISTERED PROFESSIONAL ENGINEER.
- IT SHALL BE THE RESPONSIBILITY OF THE CONTRACTOR TO COMPLY WITH THE ABOVE STATED REQUIREMENTS.

 This information was gathered for input into the Hamilton County Geographical Information System. This document is considered an official record of the GIS.  
 Entry Date: 7-22-04  
 Entered by: JOH

**AS-BUILT INFORMATION**

A. STORM SEWER MANHOLES AND INLETS LIE WITHIN THE RIGHT-OF-WAY & EASEMENT LIMITS OF PLAN.  
 B. CASTING & INVERT ELEVATIONS HAVE BEEN PROVIDED TO ME AND HAVE BEEN TRANSMITTED ONTO THIS SHEET AND ARE NOT COVERED BY MY CERTIFICATION. IF QUESTIONS ARISE OVER INVERT/CASTING ELEVATIONS, PLEASE CONTACT THE CONTRACTOR.  
 CERTIFIED: Christopher R. White 2-16-04  
 CHRISTOPHER R. WHITE DATE

NOTE: # 1  
 43" OF 12" RCP @ 0.35 %  
 I.E. @ STR. # 840 = 874.33  
 I.E. @ STR. # 842 = 874.48  
 GRAN. BACKFILL REQ'D.

AS-BUILT INFORMATION BY:  
 THE SWEIDLER CORP.  
 398-2222

REV. DATE:	BY:	NO.	REVISIONS
01/07/07	JLH/179		REVISED INVERTS INTO & OUT OF STRUCTURE # 822
2/16/19			AS-BUILT INFO. RECORDED

PROJECT: **SHELBORNE GREENE SECTION THREE**  
 TITLE: **STORM SEWER PLAN & PROFILE**  
 DRAWN BY: RJZ  
 DATE: 10/31/1996  
 SCALE: VERT: 1"=5'  
 HORIZ: 1"=50'

**DAVIS HOMES, L.L.C.**  
 3755 EAST 82nd ST. SUITE 120  
 INDIANAPOLIS, INDIANA 46240  
 OFFICE 317-595-2900  
 FAX 317-595-2930

SHEET: **C702**  
 PROJECT: **SHELBORNE GREENE SECTION THREE**  
 TITLE: **STORM SEWER PLAN & PROFILE**  
 DRAWN BY: RJZ  
 DATE: 10/31/1996  
 SCALE: VERT: 1"=5'  
 HORIZ: 1"=50'

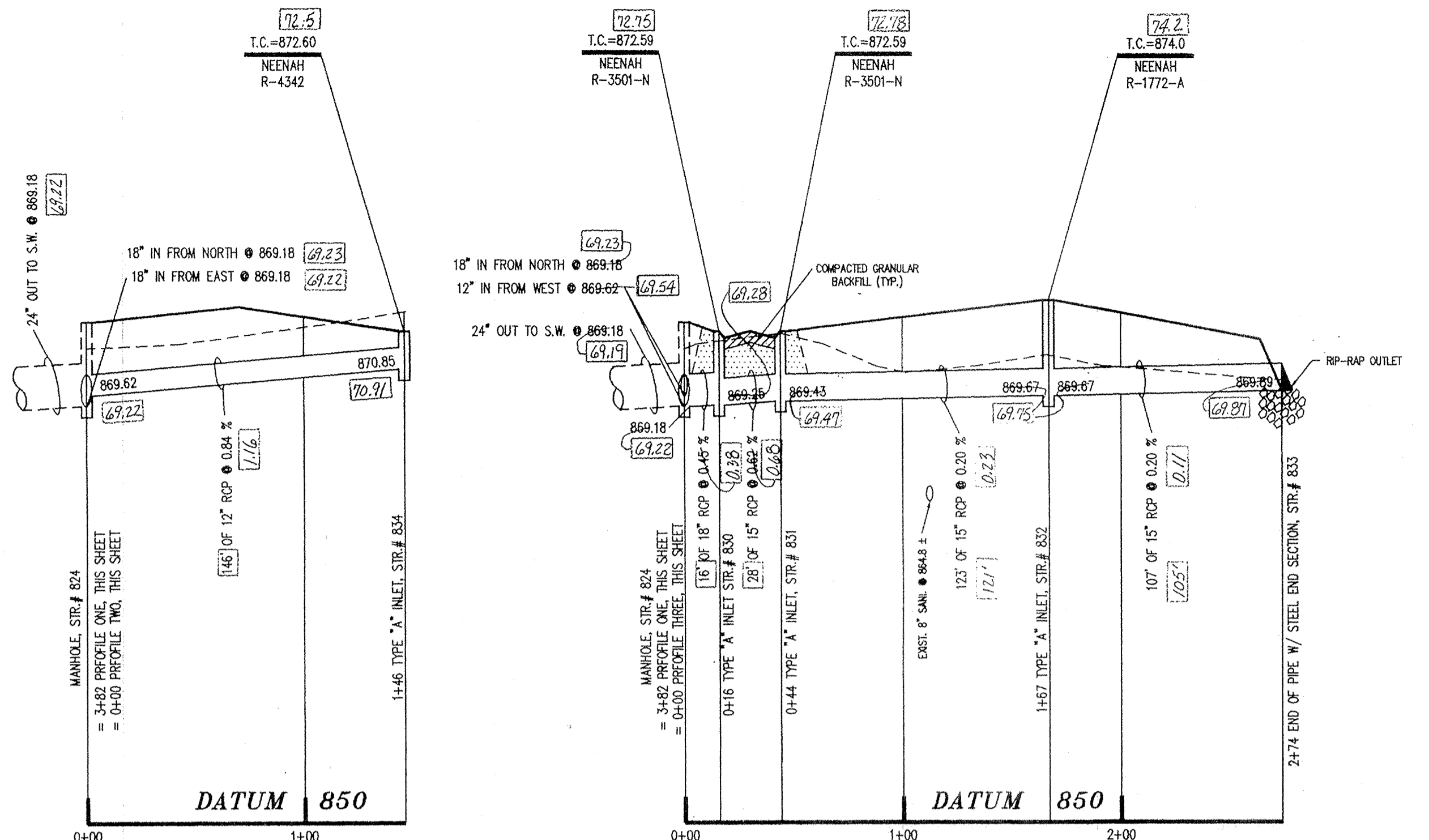

**PROFILE THREE**

**PROFILE TWO**

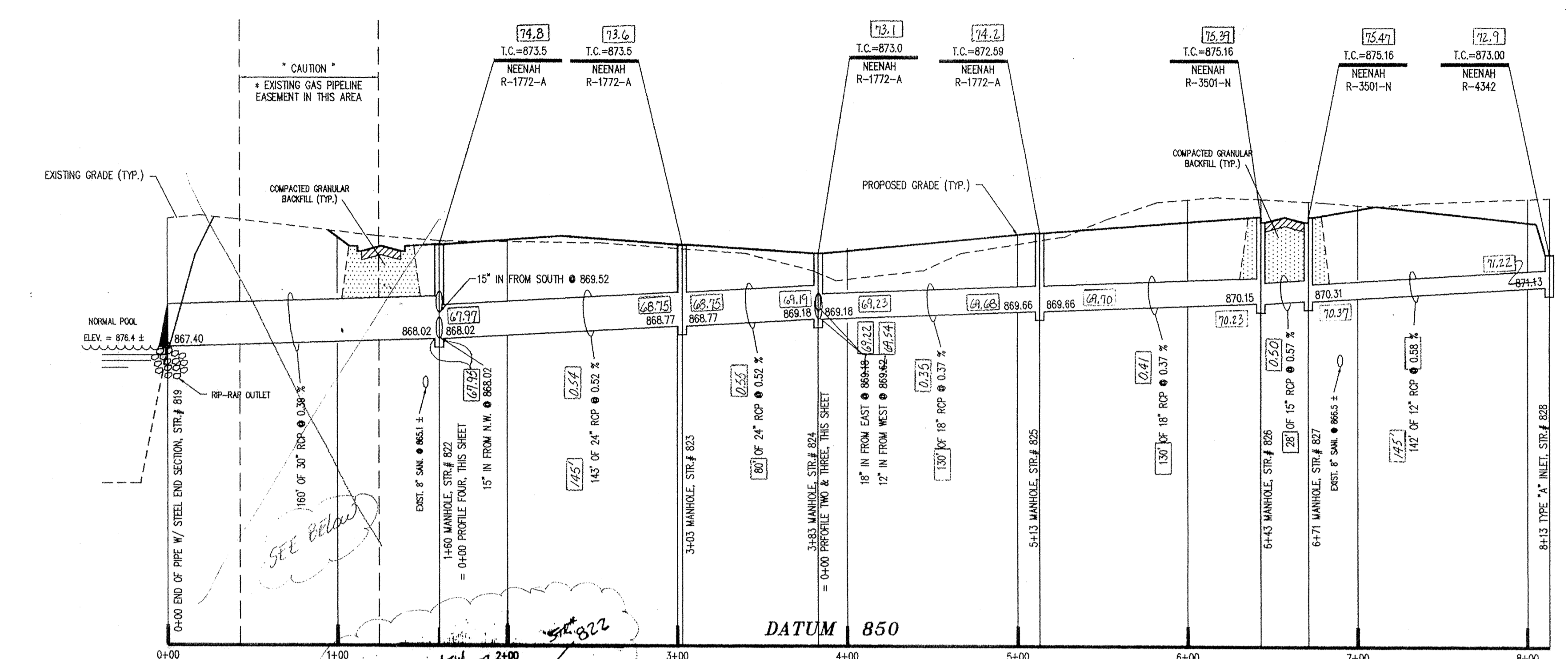

**PROFILE ONE**

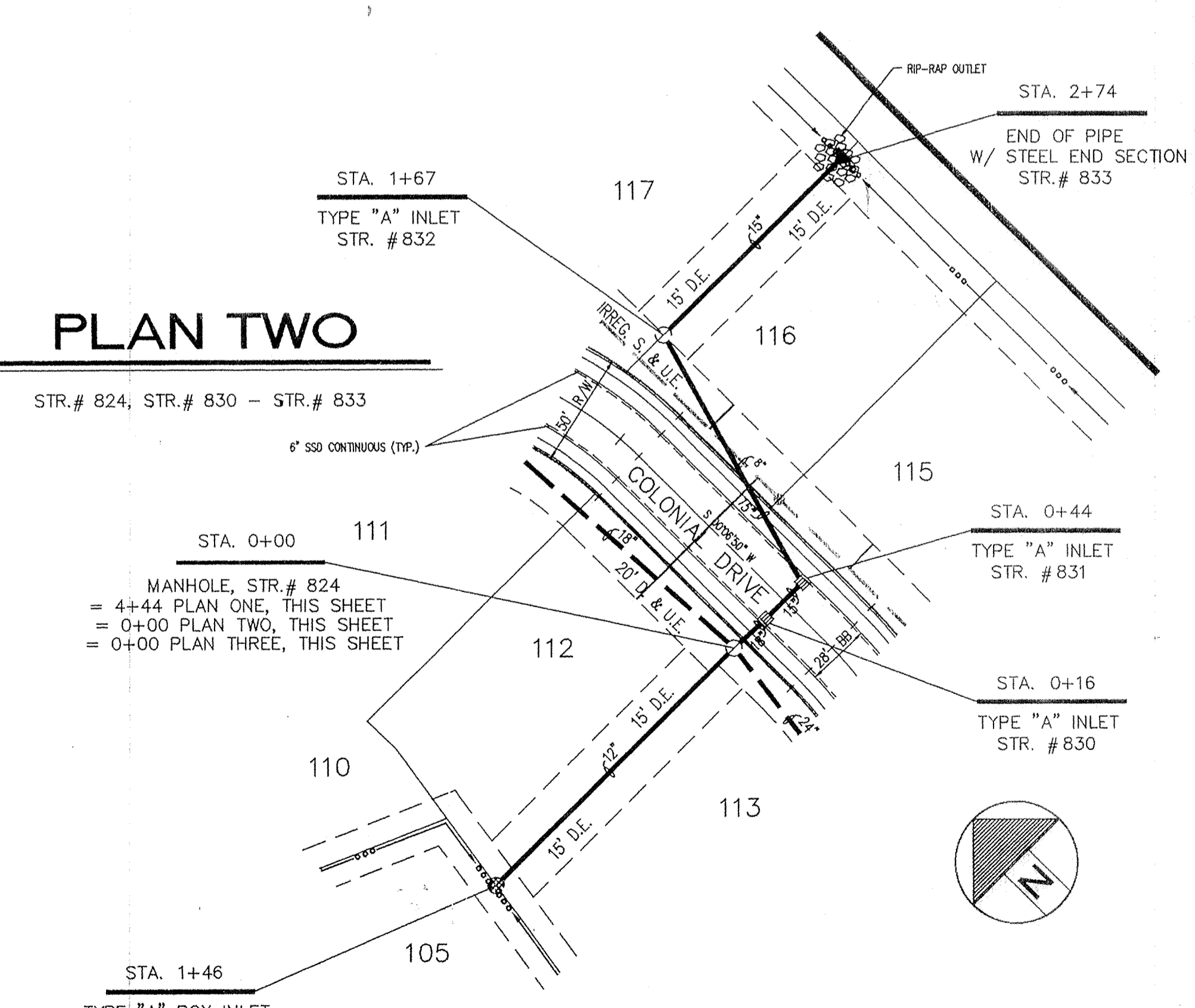

**PLAN TWO**

**PLAN THREE**

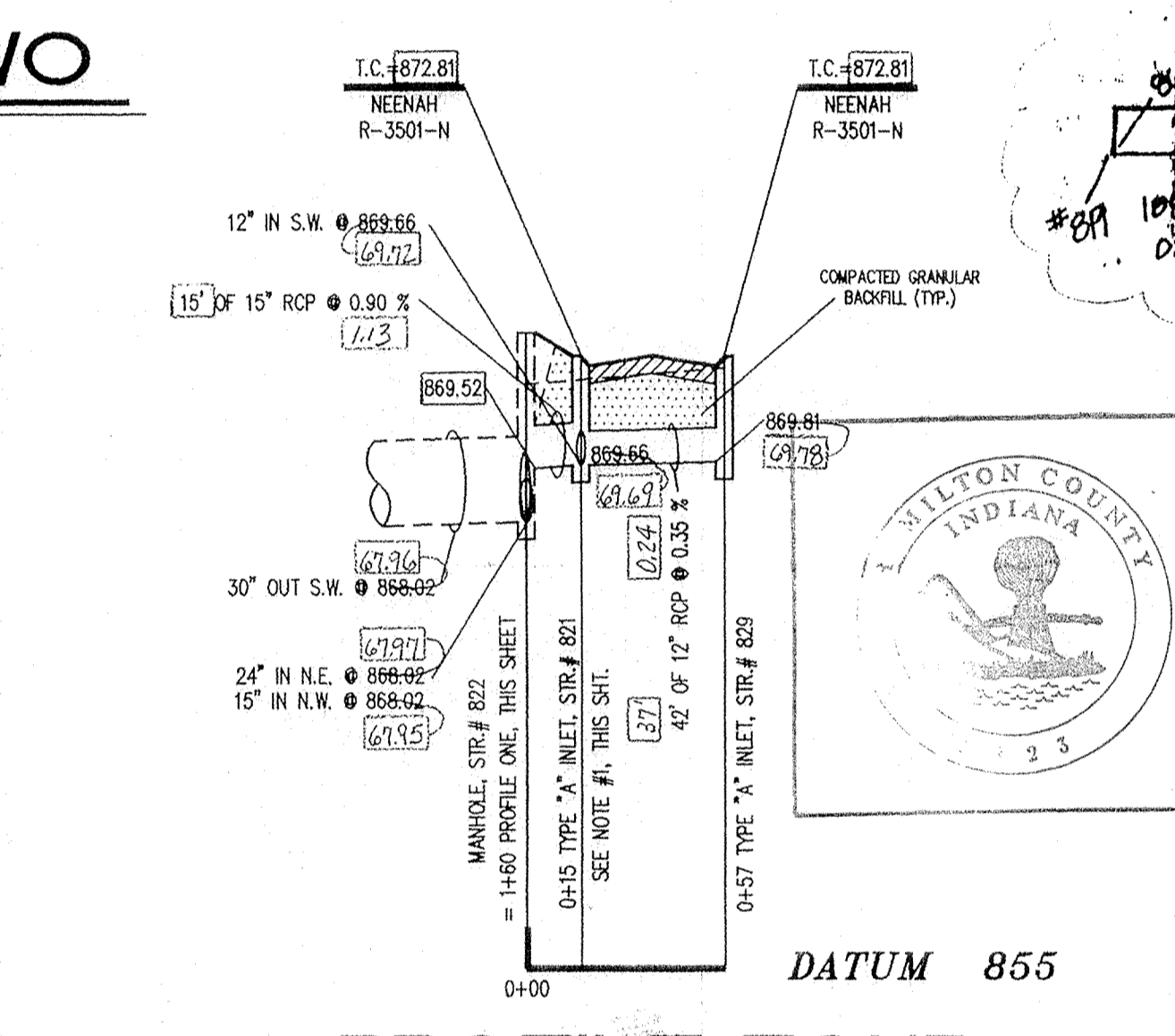

**PROFILE FOUR**

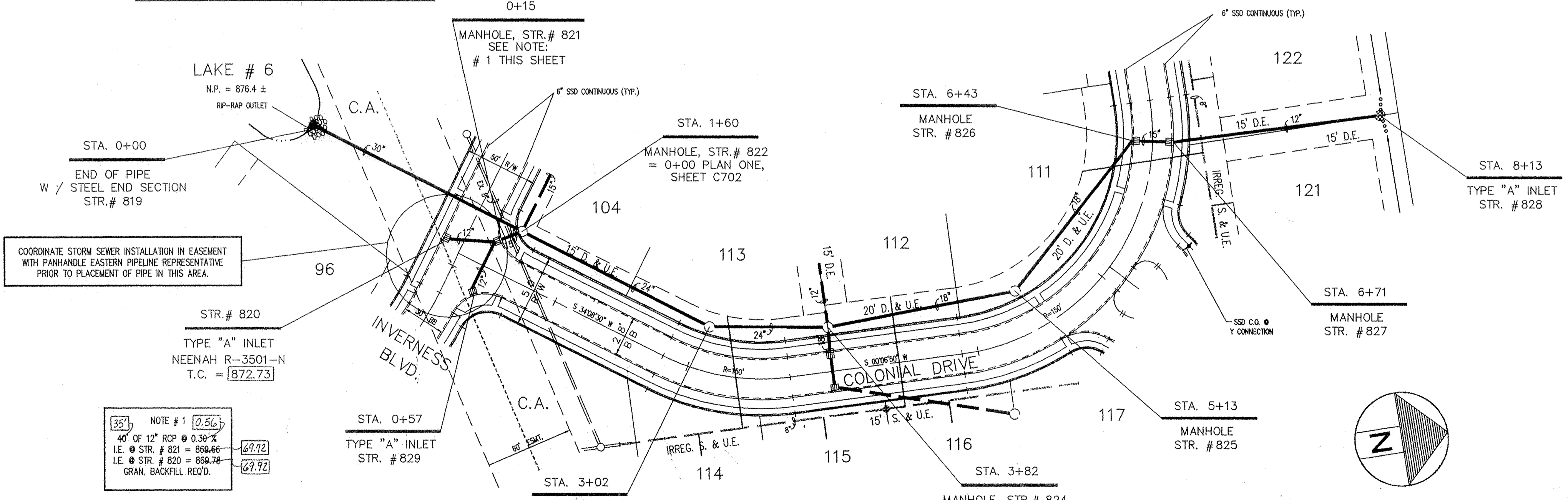

**PLAN ONE**

**PROFILE FOUR**



This information was gathered for input into the Hamilton County Geographical Information System. This document is considered an official record of the GIS.

Entry Date: 7-22-04  
Entered by: JDH

- NOTES:
- FIELD ADJUSTMENT BY ENGINEER MAY BE REQUIRED AT ALL OUTFALL POINTS TO INSURE PROPER OUTFALL CONDITIONS.
  - ALL STORM DRAINAGE STRUCTURES (IE: MANHOLES, CURB INLETS) SHALL HAVE POURED FLOW LINES AND BENCH WALLS. THE FLOW LINES AND BENCH WALLS SHALL BE TROWELED SMOOTH AND HAVE A BRUSHED FINISH.
  - ALL STRUCTURES SHALL HAVE CASTINGS, JOINTS, LIFT RINGS AND PIPE CONNECTIONS WELL GROUDED, TROWELED SMOOTH AND BRUSH FINISHED.
  - OCCUPATIONAL SAFETY AND HEALTH ADMINISTRATION (OSHA) STANDARDS FOR EXCAVATIONS; FINAL RULE 29 CFR PART 1926, SUBPART "P" APPLIES TO ALL EXCAVATIONS EXCEEDING FIVE (5) FEET IN DEPTH.
  - IN ADDITION, EXCAVATIONS EXCEEDING TWENTY (20) FEET IN DEPTH REQUIRE THE DESIGN OF A TRENCH SAFETY SYSTEM BY A REGISTERED PROFESSIONAL ENGINEER. IT SHALL BE THE RESPONSIBILITY OF THE CONTRACTOR TO COMPLY WITH THE ABOVE STATED REQUIREMENTS.

AS-BUILT INFORMATION

A: STORM SEWER MANHOLES AND INLETS LIE WITHIN THE RIGHT-OF-WAY & EASEMENT LIMITS OF PLAN.

B: CASTING & INVERT ELEVATIONS HAVE BEEN PROVIDED TO ME AND HAVE BEEN TRANSPORTED ONTO THIS SHEET AND ARE NOT COVERED BY MY CERTIFICATION. IF QUESTIONS ARISE OVER INVERT / CASTING ELEVATIONS, PLEASE CONTACT THE CONTRACTOR.

CERTIFICATE: *Christopher R. White* 2-16-99 DATE: \_\_\_\_\_

NO.	REVISIONS
1	ADDED 15'-6 1/2" x 2 1/2"

BY: *Christopher R. White* 2-16-99  
DATE: \_\_\_\_\_

PROJECT: SHELBORNE GREENE SECTION THREE  
TITLE: STORM SEWER PLAN & PROFILE  
DRAWN BY: *JDH*  
DATE: 10/31/1996  
SCALE: VERT: 1"=5'  
HORIZ: 1"=50'

SHEET: C701

PROJECT: SHELBORNE GREENE SECTION THREE  
TITLE: STORM SEWER PLAN & PROFILE  
DRAWN BY: *JDH*  
DATE: 10/31/1996  
SCALE: VERT: 1"=5'  
HORIZ: 1"=50'

DESIGNED BY: *Christopher R. White*  
DATE: 2/16/99

ADDRESS: 155-641-2123

OFFICE: 317-595-2900  
3755 EAST 82ND ST., SUITE 120  
INDIANAPOLIS, INDIANA 46240  
FAX: 317-595-2930